

РЕСТОМАТИЯ для БАЯНА

ХРЕСТОМАТИЯ

ДЛЯ БАЯНА

I—V КЛАССЫ
МУЗЫКАЛЬНОЙ ШКОЛЫ

ВЫПУСК ТРЕТИЙ

*Составление и общая редакция
В. МОТОВА и А. СУРКОВА*

ГОСУДАРСТВЕННОЕ МУЗЫКАЛЬНОЕ ИЗДАТЕЛЬСТВО
Москва 1954

ОТ РЕДАКЦИИ

Настоящая хрестоматия предназначена для педагогической работы в Детских музыкальных школах по классу баяна. В соответствии с этим материал хрестоматии распределен по классам и имеет следующие разделы: народные песни и танцы, произведения русских, советских и западных композиторов. Каждый из указанных разделов дан в порядке возрастающей трудности. Во всех произведениях указана аппликатура.

Большинство пьес в переложении и обработке для баяна печатается впервые. Ряд произведений, вошедших в данную хрестоматию, может представить интерес не только для учащихся музыкальных школ, но и для баянистов-любителей.

ВАСИЛЁК

русская народная песня

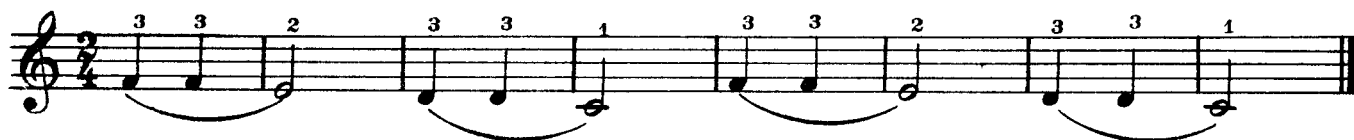

ПЕТУШОК

русская народная песня

СОЛНЫШКО

русская народная песня

СЕНОКОСНАЯ

украинская народная песня

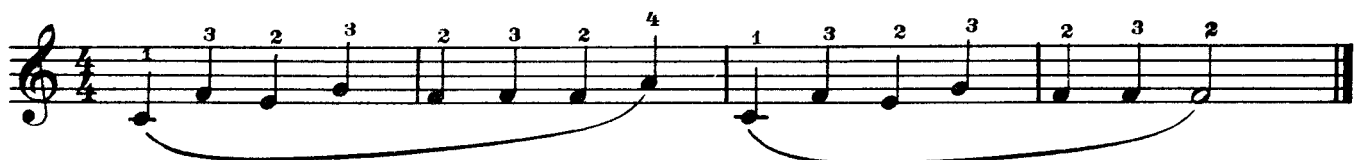

ДЗВОНИ

украинская народная песня

ЁЛОЧКА

М. КРАСЕВ

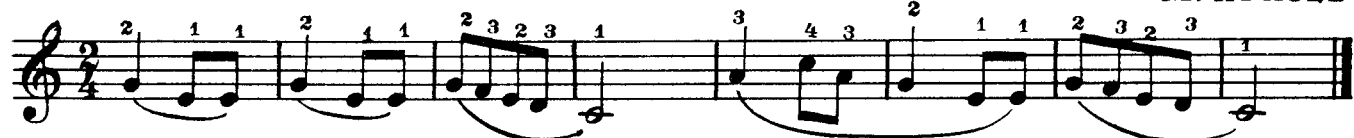

ЗА РЕЧЕНЬКОЙ БЫЛО

русская народная песня

УЖ КАК ШЕЛ КУЗНЕЦ

русская народная песня

ЯБЛОНЯ

русская народная песня

Я НА КАМУШКЕ СИЖУ

русская народная песня

ПТИЧКА

Из сборника „Детские песни“ под редакцией П. Чайковского

Не скоро

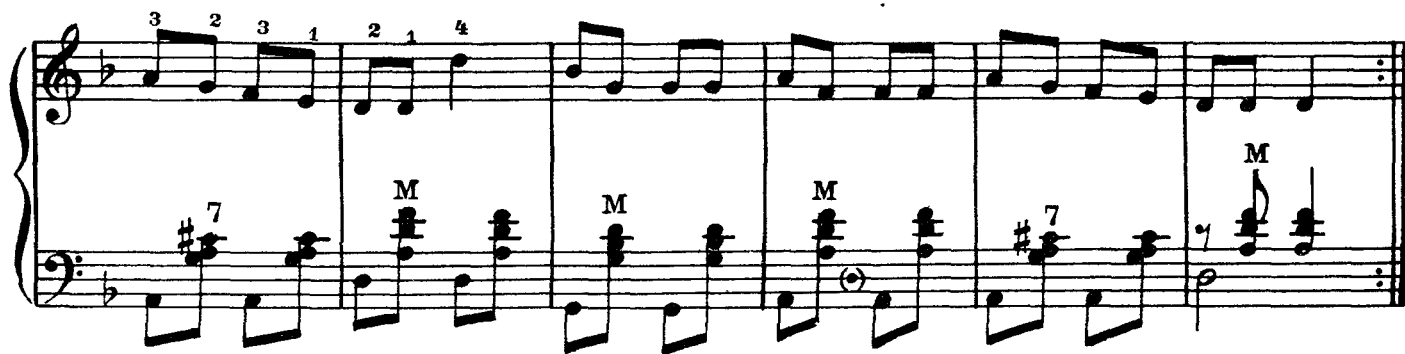
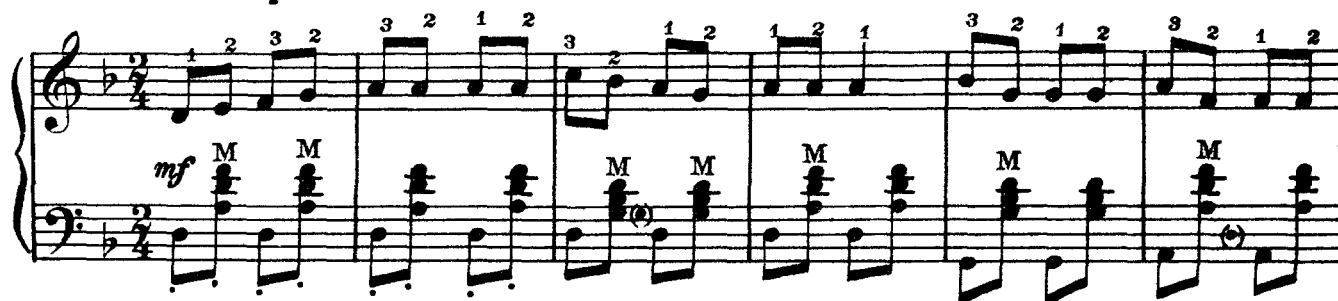

КУМАНЕЧЕК

русская народная песня

Не очень скоро

Гармонизация В. МОТОВА

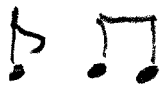

АННУШКА

чешская народная песня

Умеренно [Moderato]

Обработка В. РЕБИКОВА
(1866-1920)

6

ПЕТУШОК

латышская народная песня.

Довольно быстро

Гармонизация В. МОТОВА

ПОЕХАЛ КАЗАК НА ЧУЖБИНУ

русская народная песня

В темпе походной песни

Гармонизация А. ОНЕГИНА

В ТЁМНОМ ЛЕСЕ

русская народная песня

Умеренно скоро

Гармонизация В. МОТОВА

ПОЛЮШКО-ПОЛЕ

Л. КНИППЕР

Темп марша

ПЕРЕВОЗ ДУНЯ ДЕРЖАЛА

русская народная песня

Весело, оживлённо

Гармонизация В. МОТОВА

СРЕДИ ЛЕСОВ ДРЕМУЧИХ

русская народная песня

В темпе марша

Гармонизация А. ОНУГИНА

1 3 2 3 1 2 3 2 3 2 1 2 1 4 3 2 1

f Б Б Б Б Б Б Б

3 4 3 4 3 4 3 1 3 4 3 1 2

М М М М М 7 М Б

2 3 2 3 2 1 2 1 3 4 1 2 1 4 3 2 1

Б 7 Б Б Б Б Б

3 4 3 4 3 1 2 4 2 3 1 4 3 2

М М М М 7

ЗАЙЧИК

польская народная плясовая песня

Темп мазурки

Обработка А. ДРОЗДОВА

The third system features a first ending bracket with two endings. The second ending leads to the word 'Конец' (The End). Fingerings and dynamics are clearly marked throughout the system.

1. 2. 1. 3. 1. 3. 2. 3. 2. 1. 3. 2. 1.

Б М М Б Б

1. 2. 1. 2. 1. 2. 1. 3. 2. 1. 4. 3. 2. 1.

М Б М М 7 mf Б Б

2. 2. 3. 2. 3. 1. 2. 3. 1. 3. 2. 1. 4. 3. 2. 1. 2. 2. 3. 2. 3. 1.

7 Б Б Б 7 Б

Играть от знака % до слова, "Конец"

ЗЕЛЁНОЕ МОЁ ТЫ, ВИНОГРАДЬЕ*)

русская народная песня

Довольно быстро

По обработке П ЧАЙКОВСКОГО (1840 - 1893)

mf

3 3 2 3 2 3 2 1 2 3 3

2 2 1 3 2 1 1 2 3 2

В В

3

В

*) у П. Чайковского в соль мажоре

АХ ТЫ, БЕРЕЗА

Весело

Гармонизация А. ОНЕГИНА

4/4 3/4 4/4 2/4 3/4 4/4 2/4 3/4 2/4 4/4 4/4

1 1 1 1 1 1 1 1 1 1 1 1

Б 1 2 7 7 Б Б 7 Б

ЗАХОДИ, СОЛНЫШКО

русская народная песня

Живо

Обработка А. ДРОЗДОВА

2 1 3 2 2 1 3 2 2 1 3 1 4 2 4 3 1 3 1 2

f Б Б Б Б Б Б

4 3 3 2 2 1 3 2 2 1 2 3 1 4 3 1

Б Б Б Б Б Б

Еще живее

3 4 2 4 2 3 4

7 Б 7 Б 7 Б 7 Б

2 3 4 3 2 1 2 3 1 3 7 Б

Б В В

ПАСТУХ

чешская народная песня

Умеренно

mf Б Б

p Б М

mf Б Б Б Б

cresc. f Б М Б М М

Для повторения Для окончания

mf Б Б f Б Б

КАЛАМИЕС

эстонский народный танец

Не очень скоро

ПОД ЯБЛОНЬЮ ЗЕЛЁНОЮ

русская народная песня

Скоро

Обработка В. МОТОВА

ГУДЕ ВІТЕР ВЕЛЪМИ В ПОЛІ

украинская песня

М. ГЛИНКА
(1804 - 1857)

Оживлённо

МАРШ ЮНЫХ ПИОНЕРОВ

Темп походного марша

С. ДЕШКИН

ПЕСНЯ О ВСТРЕЧНОМ

Оживлённо

Д. ШОСТАКОВИЧ

f Б Б Б Б *mf* Б

7 7 Б Б Б 7 7

Б Б Б Б 7 7 Б

Б Б Б Б 7 Б Б Б

Б Б Б Б Б Б Б

2 3 1 4 3 2 3 2 1

Б Б Б Б Б Б Б Б Б Б

4 2 3 2 1 2 1 2 3 1 4

7 М 7 Б М Б

ТАНЕЦ

Л. БЕТХОВЕН
(1770-1827)

Довольно быстро

1 2 3 2 3 2 4 2 1 3 1 2 3 2 1 1 2 3 1

p Б Б Б 7 7 *f* Б Б

2 2 1 3 2 1 3 2 3 2 1 2 1 3 1 3 2 4 3 2

7 7 Б *sf* Б

3 1 3 2 3 4 2 1 2 3 2 1 2 3 2 1 2 3 2 3

sf Б М М М 7 7 7 Б

ВАЛЬС

В. МОЦАРТ
(1756-1791)

Умеренно

Повторить с начала до слова конец

ТЫ НЕ СТОЙ, КОЛОДЕЦ

русская народная песня

Обработка А. ЛЯДОВА
(1855-1914)

Не скоро

ОТ СЕЛА ДО СЕЛА

русская народная песня

Обработка А. МАРЬИНА

Умеренно

ТАНЕЦ*)

ЖИВО

А. ДАРГОМЫЖСКИЙ
(1813 - 1869)

*) у Даргомыжского в ми♭ мажоре

Повторить сначала до слова конец

ИЗ КОТИЛЬОНА

А. АЛЫБЬЕВ
(1787 - 1851)

Оживлённо

ПЬЕСА ИЗ КАДРИЛИ

М. ГЛИНКА
(1804-1857)

Оживлённо

ВЕСЕЛАЯ ПРОГУЛКА ^{*)}

Оживлённо

М. ЧУЛАКИ

^{*)} Эта пьеса взята из сюиты „В гостях у пионеров“ (эпизоды лагерной жизни)

ВАЛЬС

33

Ф. ШУБЕРТ
(1797-1828)

Выразительно

ЛЕНДЛЕР

Ф. ШУБЕРТ

В темпе вальса

The Ländler score is in 3/4 time with a key signature of one sharp (F#). It begins with a piano (*p*) dynamic. The right hand features a melodic line with a trill and various ornaments. The left hand consists of chords and single notes, including a bass clef. The first system ends with a repeat sign. The second system continues the piece, featuring a mezzo-forte (*mf*) dynamic marking and concludes with a final chord.

*) у Ф. Шуберта

КАК У НАШИХ У ВОРОТ
русская народная песня

Не очень быстро

Обработка А. СУРКОВА

ПОЛНО ВАМ, СНЕЖОЧКИ

русская народная песня

Обработка А. КНИППЕРА

Скоро, но сдержанно

АЙ ВО ПОЛЕ ЛИПЕНЬКА

хоровод из оперы „Снегурочка“

Оживлённо

Н. РИМСКИЙ-КОРСАКОВ
(1844 - 1908)

ПЕСНЯ ФИЛИМОНА

из оперы „Мельник-колдун, обманщик и сват“

Е. ФОМИН
(1761 - 1809)

Allegretto [Довольно скоро]

ИНТЕРМЕЦЦО

из оперы „Царская невеста“

Adagio [Медленно, плавно]

Н. РИМСКИЙ - КОРСАКОВ

Two systems of piano accompaniment. The first system consists of two staves with a treble clef and a key signature of one sharp (F#). The right hand features a melodic line with various ornaments and slurs, while the left hand provides a rhythmic accompaniment. The second system continues the piece with similar notation and includes several chord symbols labeled 'B' (B major) in the bass line.

ПЬЕСА

на народную тему *)

Ю. ШИШАКОВ

Не спеша

A single system of musical notation for the section 'Не спеша'. It features a treble clef and a key signature of one sharp. The melody is characterized by a slow, steady pace with a dynamic marking of *p* (piano). The notation includes various ornaments and slurs.

Менее оживлённо

A single system of musical notation for the section 'Менее оживлённо'. It features a treble clef and a key signature of one sharp. The melody is more active than the previous section, with a dynamic marking of *mf* (mezzo-forte). The notation includes various ornaments and slurs.

В темпе

A single system of musical notation for the section 'В темпе'. It features a treble clef and a key signature of one sharp. The melody is more active than the previous section, with a dynamic marking of *mf* (mezzo-forte). The notation includes various ornaments and slurs. Chord symbols 'B' and 'M' are present in the bass line.

*) Из сборника Лиевой ч. I №17

Менее оживлён
-но

p

2 1 2 1 2 1

3 2 1

B B

В темпе

тяжело, но тихо

1 В 1 3 2 1 В В В В В

замедляя

mf

В В В В М Б М Б

В темпе

Б Б Б Б М Б М М

Медленно

Б М Б М Б М Б М Б В

СЕВЕРНАЯ ПЕСНЯ

Р. ШУМАН
(1810-1856)

Умеренно

p

f

pp

24458

МЕНУЭТ

Л. БЕТХОВЕН
(1770 - 1827)

Оживлённо

p

f

espressivo

mf

sf

sostenuto

f

sf

Конец

Немного оживлённее

p

riten. *a tempo*
mf

riten. *a tempo*
f

1. 2.
sostenuto

Повторить с начала до слова конец

АХ, ТЫ СТЕПЬ ШИРОКАЯ

русская народная песня

Обработка П. ТРИОДИНА

Не спеша, медленно

p

p

mf

pp

M #7 7 M

КАЗАЧОК

Не очень быстро

Обработка Н. РИЗОЛЯ

1 2 3 1 2 3 2 1 3 1 2 3

mf Б Б Б Б

2 1 2 1 2 1 2 1 2 1 2

2 3 1 3 2 1 2 1 2 2 1 3 2 2 2

f М М М М

7 7 7 7

3 4 2 1 3 4 2 1

f Б Б Б Б

1 2 3 1 2 3 1 3

1.

Б Б Б Б

7 7 7 7

2.

3 2 3 1 3 2 4 3 2 3 1 3

f Б Б Б Б

3 3 3 3

51

Повторить с начала до слова „Конец“

ВАЛЬС

В. РЕБИКОВ
замедляя

Умеренно

ускоряя

в темпе

ускоряя

замедляя *3 2 1* *4 2 1*

медленнее *4 2* *4 3* *4 2* *4 3* *4 2* *4 3* *4 3*

mf dolce

B B

B B

темп I

mf M M M

B B

ускоряя замедляя в темпе

f M M M *mf* M M

ускоряя замедляя

f M M M *pp* M

РОМАНС ЛАУРЫ

из оперы „Каменный гость“

Скоро

А. ДАРГОМЫЖСКИЙ

задерживая

Б

Б

в прежнем темпе

Б

Б

Б

задерживая

Б

М

Б

М

7

в прежнем темпе

f

Б

7

Б

Б

Б

Б

7

Б

Б

Б

АНДАНТИНО

А. ХАЧАТУРЯН

Медленно, певуче

6 - большой палец

2 1 4 3 4 4 2 4 3 2 2 4 2 3 4 2 3 2

M M Б Б М

1 2 3 p M

ШУТКА

Ю. ШИШАКОВ

Быстро

1 2 3 4 1 2 3 2 1 2 3 2 3 1

f p Б Б Б Б Б Б

2 1 3 1 3 4 3 4 1 1 3 2 1 2 3 1 3 2 4

Б Б Б Б М Б М Б

замедляя

Немного медленнее

усиливая

СОДЕРЖАНИЕ

I класс

| | |
|--|----|
| 1. Русская народная песня «Василёк» | 3 |
| 2. Русская народная песня «Петушок» | 3 |
| 3. Русская народная песня «Солнышко» | 3 |
| 4. Украинская народная песня «Сенокосная» | 3 |
| 5. Украинская народная песня «Дзвони» | 3 |
| 6. М. Красев. «Елочка» | 3 |
| 7. Русская народная песня «За реченькой было» | 3 |
| 8. Русская народная песня «Уж как шёл кузнец» | 4 |
| 9. Русская народная песня «Яблоня» | 4 |
| 10. Русская народная песня «Я на камушке сижу» | 4 |
| 11. Русская народная песня «Птичка» (из сборника «Детские песни» под редакцией П. Чайковского) | 4 |
| 12. Русская народная песня «Куманёчек». Гармонизация В. Мотова | 5 |
| 13. Чешская народная песня «Аннушка». Обработка В. Ребикова | 5 |
| 14. Латышская народная песня «Петушок». Гармонизация В. Мотова | 6 |
| 15. Русская народная песня «Поехал казак на чужбину». Гармонизация А. Онегина | 6 |
| 16. Русская народная песня «В тёмном лесу». Гармонизация В. Мотова | 7 |
| 17. Л. Книппер. «Полюшко-поле» | 7 |
| 18. Русская народная песня «Перевоз Дуня держала». Гармонизация В. Мотова | 8 |
| 19. Русская народная песня «Среди лесов дремучих». Гармонизация А. Онегина | 9 |
| 20. Латышская полька | 10 |
| 21. Польская народная песня «Зайчик». Обработка А. Дроздова | 11 |
| 22. Русская народная песня «Зелёное моё ты, виноградье». По обработке П. Чайковского | 12 |

II класс

| | |
|---|----|
| 23. Русская народная песня «Ах ты, берёза». Гармонизация А. Онегина | 13 |
| 24. Польская народная песня «Заходи, солнышко». Обработка А. Дроздова | 14 |
| 25. Чешская народная песня «Пастух» | 15 |
| 26. Эстонский народный танец «Каламиес» | 16 |
| 27. Русская народная песня «Под яблонью зелёною». Обработка В. Мотова | 17 |
| 28. М. Глинка. «Гуде вітер вельми в полі» | 18 |
| 29. С. Дешкин. «Марш юных пионеров» | 19 |
| 30. Д. Шостакович. «Песня о встречном». | 20 |
| 31. Л. Бетховен. Танец | 21 |
| 32. В. Моцарт. Вальс | 22 |

III класс

| | |
|---|----|
| 33. Русская народная песня «Ты не стой, колодец». Обработка А. Лядова | 23 |
| 34. Русская народная песня «От села до села». Обработка А. Марьяна | 24 |
| 35. А. Даргомыжский. Танец | 25 |
| 36. А. Алябьев. Из котильона | 26 |
| 37. М. Глинка. Пьеса из кадрили | 29 |
| 38. М. Чулаки. «Весёлая прогулка» | 30 |
| 39. Ф. Шуберт. Вальс | 33 |
| 40. Ф. Шуберт. Лендлер | 33 |
| 41. И.-С. Бах. Менуэт | 34 |

IV класс

| | |
|---|----|
| 42. Русская народная песня «Как у наших у ворот». Обработка А. Суркова | 35 |
| 43. Русская народная песня «Полно вам, снежочки». Обработка Л. Книппера | 37 |
| 44. Н. Римский-Корсаков. Хоровод из оперы «Снегурочка» «Ай, во поле липенька» | 38 |
| 45. Е. Фомин. Песня Филимона из оперы «Мельник—колдун, обманщик и сват» | 39 |
| 46. Н. Римский-Корсаков. Интермеццо из оперы «Царская невеста» | 41 |
| 47. Ю. Шишаков. Пьеса на народную тему | 42 |
| 48. Р. Шуман. «Северная песня» | 44 |
| 49. Л. Бетховен. Менуэт | 45 |

V класс

| | |
|--|----|
| 50. Русская народная песня «Ах, ты степь широкая». Обработка П. Триодина | 47 |
| 51. Украинский народный танец «Казачок». Обработка Н. Ризоля | 49 |
| 52. В. Ребиков. Вальс | 51 |
| 53. А. Даргомыжский. Романс Лауры из оперы «Каменный гость» | 53 |
| 54. А. Хачатурян. Андантино | 57 |
| 55. Ю. Шишаков. Шутка | 58 |

Переложения сделаны:

| |
|--|
| П. Гвоздевым №№ 20, 39, 46, 54 |
| А. Максименко №№ 13, 28, 38, 52 |
| А. Марьиным №№ 11, 25 |
| В. Медведевым №№ 32, 35, 41 |
| В. Мотовым №№ 17, 22, 31, 33 |
| А. Онегиным №№ 29, 53 |
| А. Сурковым №№ 26, 43 |
| Г. Тышкевичем №№ 30, 44, 45 |
| В. Хведченей №№ 36, 37, 40, 48, 49, 50 |

Редактор *Б. Страннлюбский*

Техн. редактор *Р. Нейман*

Корректор *Н. Маковская*

Подписано к печати 4/IX 1954 г. Ш 03643. Форм. бум. 60×92¹/₈. Бум. л. 4,0. Печ. л. 8,0.

Уч.-изд. л. 8,0. Тираж 25.000 экз. Зак. 1042.

17-я типография нотной печати Главполиграфпрома. Москва, Щипок, 18.

8p.

